

Surrounded by the treasure of the sea and the Echigo Plains, this area offers iwamuro-

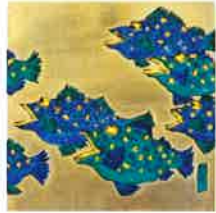

● Historical figure Ryokan Taigu had special ties to the Iwamuro Onsen area. And there are many museums having to do with him in the vicinity



Ocean Maze

● The Maze Coast offers two beaches from which to see the beauty of dusk. Ta-no-Ura Onsen faces the Sea of Japan

Tanoura Beach
Tanoura Onsen
Shimoyama Beach

Historical Figure Ryokan Taigu



Hot Springs

● Iwamuro Onsen has been favored as a hot springs area for 300 years (since the Edo Period) with its well known Reigan-no-Yu (so named after the discovery that the wounds of wild geese were healed after they had spent time in the waters)



many ideal spots for touring. onsen, niigata pref

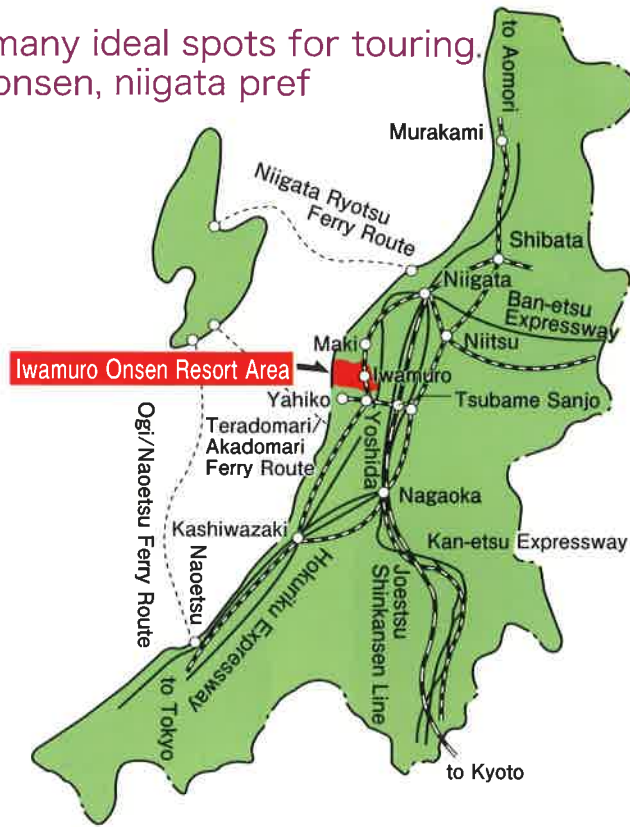

Access

By Joetsu Shinkansen

From Tokyo: 1 hr. 55 min.
From Nagoya: 3 hrs. 30 min.
From Kyoto: 4 hrs. 30 min.
From Sendai: 3 hrs. 15 min.

(approximate times between Tsubame Sanjo Station and each local station)
Tsubame Sanjo Station → Yahiko Station (Yahiko Line): 30 min.
From there, 10 min. by car.
or
Tsubame Sanjo Station → Iwamuro Station: 20 min.
Change trains at Yoshida Station (Echigo Line), from there, 10 min. by car.

By Car

From Tokyo: 4 hrs. 30 min.
From Nagoya: 6 hrs. 20 min.
From Osaka: 7 hrs. 30 min.
From Sendai: 4 hrs.
From Niigata: 50 min.
From Tsubame Sanjo Station: 30 min.
From Nagaoka: 1 hr.
From Niigata Airport: 70 min.
From The Hokuriku Expressway Makigata Higashi Interchange: 15 min.
(from Iwamuro Onsen to Maze: 10 min.)

953-0104 Niigata-ken, Niigata-shi, Nishi Kan-ku, Iwamuro Onsen 96-1
Iwamuro Onsen Tourism Association (0256) 82-5715
Niigata City Iwamuro Tourism Facility Iwamuro-ya (0256) 82-1066

► Iwamuro Onsen Homepage <http://iwamuro.info>

Relaxing Iwamuro

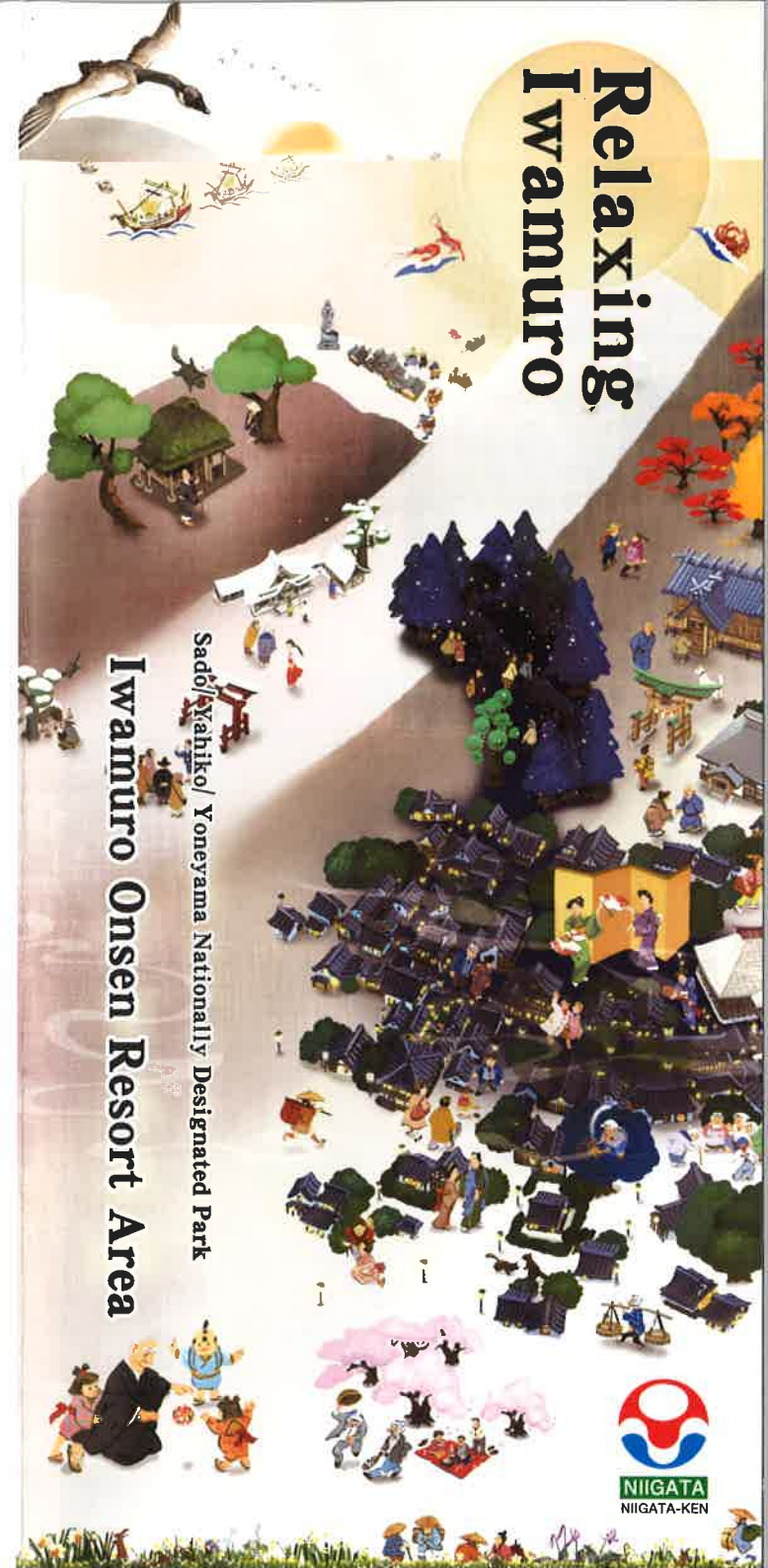

Iwamuro Onsen Resort Area

Sado/Yahiko/Yoneyama Nationally Designated Park



NIIGATA
NIIGATA-KEN

Sado·Yahiko·Yoneyama Nationally Designated Park

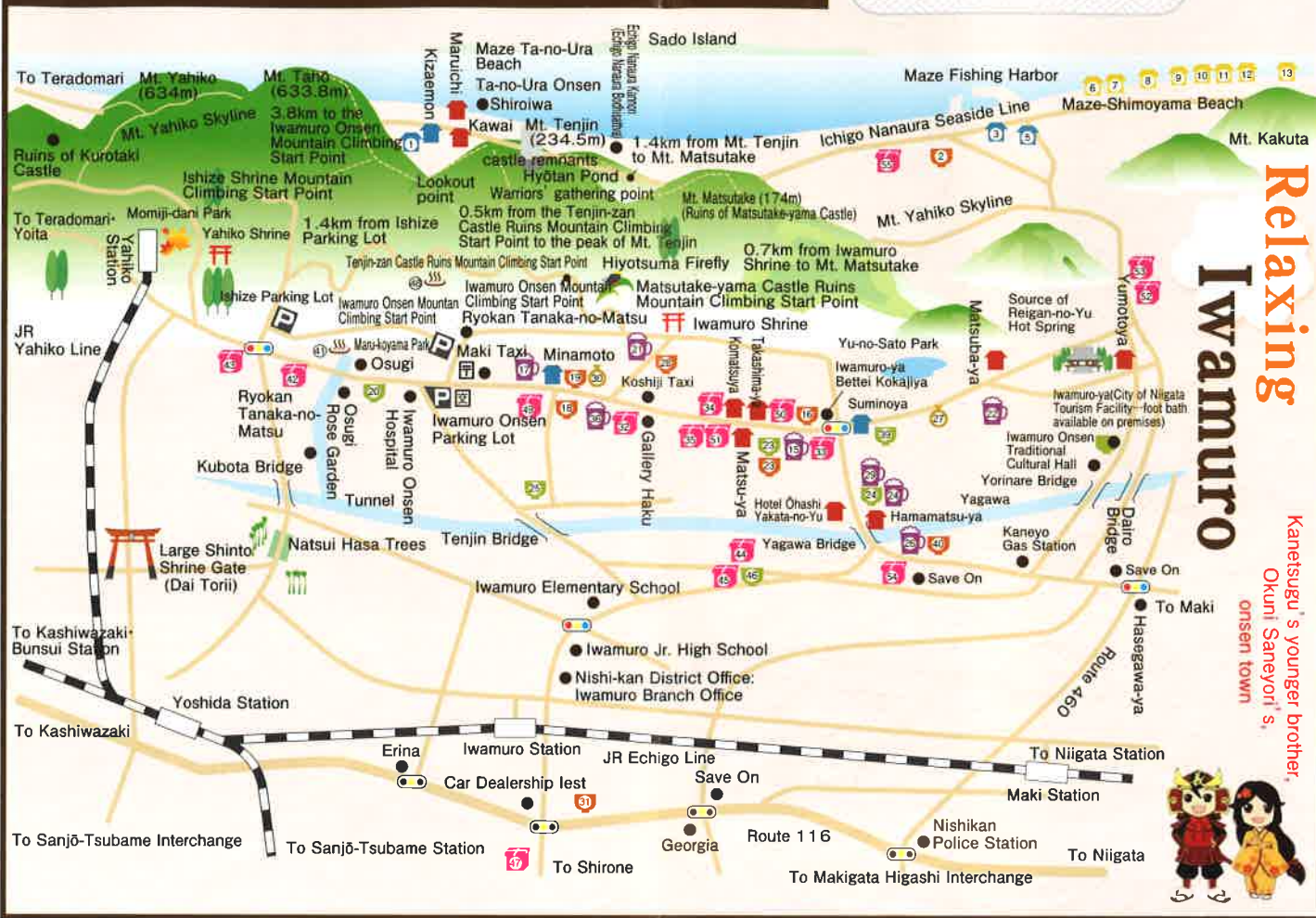

Relaxing
Iwamuro
Kanetsugu's younger brother,
Okuni Saneyori's
onsen town

Tanaka-Ura Onsen/Maze Coast
Iwamuro Onsen Restaurants/Confectionary Shops

- ① Hotel Shirowa ☎ 85-2331
- ② Japanese Dining: Takumi ☎ 85-2434
- ③ Marumon Ryokan ☎ 85-2007
- ④ Kashiwagi-ya ☎ 85-2425
- ⑤ New Nihon-kai ☎ 85-2168
- ⑦ Umi-no-Ie: Sori-machi ☎ 85-2450
- ⑧ Takeno-ya Bunke ☎ 85-2323
- ⑨ Takeno-ya ☎ 85-2772
- ⑩ Takeno-ya Bekkan ☎ 85-2157
- ⑪ Kinbei Chaya ☎ 85-2158
- ⑫ Shiomichi Chaya ☎ 85-2024
- ⑬ Pon-Poko-Pon ☎ 090-3083-9573
- ⑮ Suzu-maru (food commodities) ☎ 85-2223
- ⑯ Weens/Veens/Jeens/Uins ☎ 82-2048
- ⑰ Edokko Sushi ☎ 82-2233
- ⑱ Snack Naka ☎ 82-2074
- ⑲ Watazen ☎ 82-4065
- ⑳ Sushii Kame ☎ 82-4266
- ㉑ Fukusen ☎ 82-4259
- ㉒ Seven-Eleven ☎ 82-5541
- ㉓ Bougainvillea ☎ 82-2966
- ㉔ Kappo Wada-ya ☎ 82-2048
- ㉕ Hit In Hide ☎ 82-5025
- ㉖ Taikichi-men (nights only) ☎ 82-3026
- ㉗ Koi-koi ☎ 82-4232
- ㉘ Shimowata-ya ☎ 82-2032
- ㉙ Shion (nights only) ☎ 82-5618
- ㉚ Marina ☎ 82-2100
- ㉛ Tarō ☎ 82-4472
- ㉜ Oku-Aizu Seibe-no-Mise ☎ 82-5050
- ㉝ Kofuji-ya ☎ 82-2053
- ㉞ Kadoya Etsudō ☎ 82-2004
- ㉟ Shigenoya ☎ 82-2212
- ㊱ Iwamuro Seika ☎ 82-2056
- ㊲ Snack Chisa ☎ 82-3703
- ㊳ Beer Restaurant Maple ☎ 82-5265
- ㊴ Japanese Dining: Mugiwara ☎ 82-4118
- ㊵ Taho Onsen Dairo-no-Yu ☎ 82-1126
- ㊶ Takeyama Shuzō (Takeyama Brewery) ☎ 82-2003
- ㊷ Sakata-ya Sohon-po ☎ 82-2297
- ㊸ Gelateria Regalo ☎ 82-0455
- ㊹ Kizai Kōza Iwamuro Kisei Workshop Iwamuro-Mercato ☎ 82-3796
- ㊺ Restaurant Verde ☎ 82-5575
- ㊻ Kawasaku Farm ☎ 82-4817
- ㊼ Yukari-no-Yu: Yorinare ☎ 82-5870
- ㊽ Hanyū Sakaya ☎ 82-2119
- ㊾ Mutsumi-ya ☎ 82-2062
- ㊿ Yaosen ☎ 82-2028
- 1 Mitomi Shōten ☎ 82-2120
- 2 Mitomi Shōten (for rice) ☎ 82-2057
- 3 Michi-ka (food commodities) ☎ 82-2155
- 4 Hotel Ōhashi Yakata-no-Yu ☎ 82-4125
- 5 Chiisana-Yado Komatsu-ya ☎ 82-2021
- 6 Ryokan Suminoya ☎ 82-2019
- 7 Kōshi-no-Yado Takashima-ya ☎ 82-2001
- 8 Kappo Hamamatsu-ya ☎ 82-5533
- 9 Kappo Ryokan Matsuya ☎ 82-5120
- 10 Ryotei Matsuba-ya ☎ 82-2016
- 11 Kappo Ryokan Minamoto ☎ 82-2011
- 12 Yumoto-ya ☎ 82-2015
- 13 Iwamuro-ya (City of Niigata Tourism Facility) ☎ 82-1066
- 14 Kaika-tei Kawai ☎ 85-2222
- 15 Ryokan Maruichi ☎ 85-2666
- 16 Kizae-mon ☎ 85-2541

- 🏠 Ryokan-Hotel (hot spring)
 - 🏠 Ryokan-Hotel
 - 🏠 Small shop (café)
 - 🍽️ eating establishment-sushi/soba
 - 🍽️ cafeteria/ramen-restaurant-yakiniku
 - 🍽️ pub-karaoke
 - 🍽️ small eating establishment-yakitori
 - 🍽️ confectionary shop/liquor store-food commodity store, etc.
 - 🍽️ Day-trip Onsen
- Maru-koyama Park—Tozandō—Tenjinzan.....1.3km 40min.
 Maru-koyama Park—Rindō—Tenjinzan.....2.6km 60min.
 Maru-koyama Park—Tozandō—Tahōzan.....3.8km 150min.
 Maru-koyama Park—Tozandō—Matsutake-yama—Maru-koyama Park.....3.8km 110min.
 Maru-koyama—Rindō—Tenjinzan—Rindō—Shugetsu-ji—Maru-koyama Park.....5.8km 120min.
 Ishize Parking Lot—Rindō—Tenjinzan.....1.9km 50min.

■ Please address all inquiries to the Iwamuro Onsen Tourism Association 0256-82-5715

Through The Seasons	December	January	February	March	April	May	June	July	August	September	October	November
Nature	Araumi-Ussura-Honori-Usu-Yuki-geshō-camelia groves			Mealy primrose (bird's-eye primrose)	Witch hazel · cherry blossoms · dogtooth violet · Chinese mountain peony	big leaf magnolia · weigela hortensis (honeysuckle family shrub) · wisteria	Hydrangea · summer chrimp root orchid · lillium medeoloides (herb of the lily family)	Summer canella · persimmon orchid (repositus thunbergii) · orange daylily (hemerocallis fulva) · European Dogbane (apocynum venetum)	Early seasoned rice paddies/beaches	Moon viewing · Japanese pampas grass (silver grass) · Golden rice paddies · wild chrysanthemums	Touch-me-not plant · polygonum conspicuum plant · jumpseed plant	Agrimonia pilosa plant · autumn foliage
The Bounty Of the Sea, Mountains, and Villages	Yellowtail-speared squid · rounder-Alaskan pink shrimp · snow crab · redsnow crab · pacific cod · winter vegetables · soft-skinned onions · taro · lotus root · gōbō (burdock root) · strawberries (echigohime) · fuki buds · Japanese Anglica Tree sprouts · bracken fern			North Pacific giant octopus · goosfish (monkfish) · sea bream · masu salmon · rounder · betta fish · Japanese halfbeak (stickleback) · rosy seabass · pilchard (sardine) · ostrich ferns · tomatoes · giant butterbur / sweet coltsfoot (fuki) · mountain udo plant (Japanese spikenard) · aralia cordata · five-leaf akabia (akebia quinata) plant sprouts · fava beans · several varieties of eggplant			Fat greenling fish · Japanese blue crab · crab · filefish · sillage · Japanese jack mackerel · dusky sole fish · largehead hairtail (beltfish) · kuruma prawn (Japanese tiger prawn) · homed turban sea snail · jūzen eggplant · corn · watermelon · edamame (green soybeans) · chameame (green soybeans which are matured) · asian pears · grapes · peaches · figs			homed turban sea snail · Pacific flying squid · mackerel · barracuda · sillage · saifin sandfish · black porgy · young amberjack · salmon · baikai (type of sea snail) · koshihikari rice · edible chrysanthemums · taina (vegetable) · daikon radish · okesa persimmon · koshiwa persimmons · the lectier pears		
Major Events	● Iwamuro Geisha 4 Seasons' Dance (winter) at Kokaji-ya on the 2nd & 4th Saturday evenings ● 12/31 Yahiko Shrine year-end and new year's praying at Iwamuro Shrine adorned with lanterns	● 1/1 New Year's praying at Yahiko Shrine	● Iwamuro Geigi Nō Festival (occurs within the first ten days of the month)	● Iwamuro Geisha 4 Seasons' Dance (spring) at Kokaji-ya on the 2nd & 4th Saturday evenings ● Odd numbered years of the Western Gregorian Calendar Art Site Iwamuro Onsen (occurring nine days within the first ten days of the month) ● Start of mountain climbing trails for Mt. Taho and Mt. Tenjin (occurs at the end of the month)	● Yu-no-Sato Park Cherry Blossom Light-up (occurs from the beginning to mid-April)	● Super Spring Rice Planting Tour (occurs at the beginning of the month) ● Dango Rice Paddy Planting (occurs late the end of the month)	● Iwamuro Geisha 4 Seasons' Dance (early summer) at Kokaji-ya on the 2nd & 4th Saturday evenings ● Iwamuro Family Festival (from mid-June to the beginning of July) ● Echigo Nana Ura Karaoke Festival (occurs late June)	● Tanabata Garden Party (occurs at the beginning of July) ● Maze-Shimoyama-Beach Festival (mid-July) ● Iwamuro Onsen Festival (July 28th & 30th)	● Wanō-jūgōyō Festival ● Maze Ta-no-Ura Onsen · Spa Festival (occurs on the 1st Saturday and Sunday of August)	● Iwamuro Geisha 4 Seasons' Dance (autumn) at Kokaji-ya on the 2nd & 4th Saturday evenings ● Rice Straw Festival (occurs on the 1st Saturday and Sunday of October) ● Paddy Harvest Festival	● Niigata Noroshi Project (occurs in late October) ● Natsui Haza Tree Pruning Festival (occurs in late October)	● Yahiko Shrine Chrysanthemum Festival ● Yahiko Momijidani Light Up (occurs November 1st - 24th)

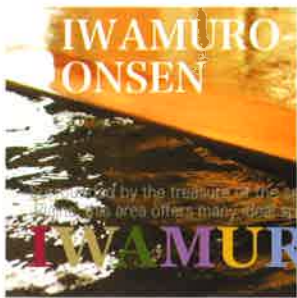

NIIGATA
IWAMURO-ONSEN

Iwamuro Onsen has been favored as a hot springs area on the Hokkoku Highway (Hokkoku Kaido) for 300 years. The efficacy of the hot springs, the fact that they are surrounded by nature (natural elements of the sea, the mountains, and fields), the prefecture's position near the central part of the Sea of Japan, and the convenience of the surrounding tourist areas all combine to make it one of the best areas in the nation.

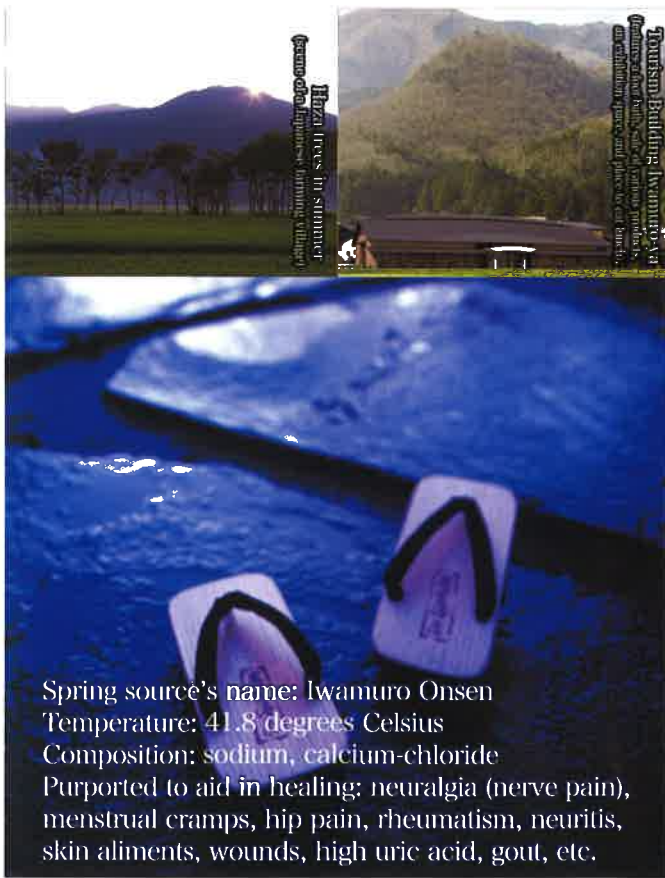

Spring source's name: Iwamuro Onsen
 Temperature: 41.8 degrees Celsius
 Composition: sodium, calcium-chloride
 Purported to aid in healing: neuralgia (nerve pain), menstrual cramps, hip pain, rheumatism, neuritis, skin ailments, wounds, high uric acid, gout, etc.



Bountiful
Ingredients
Iwamuro Geigi (Geisha)
and Traditional Arts

The traditional entertaining arts of the geisha in Niigata Prefecture have their beginnings in Iwamuro Onsen. There are many geisha, from young girls in their twenties to highly experienced ladies belonging to this geisha association which has been in existence since the Edo Period. Spending the evening with a geisha is one way to experience the true atmosphere of traditional Japanese dining entertainment. In recent years they've been

popular for women's events as well and have received high praise. Iwamuro Onsen—being surrounded by the natural beauty of the ocean, the mountains, and fields—is a place with abundant amounts of food which can be used as ingredients for various things. We'll welcome you with food shaped by conditions of both climate and history.

- Spring: masu salmon, yanagi flounder, rosy seabass, sea bream, Japanese Blue Crab, wild vegetables.
- Summer: asaba flounder, sillago (sand smelts), horse mackerel, oyster, kuruma shrimp (Japanese tiger prawn), Alaskan pink shrimp, jinkumame, eggplant
- Autumn: tilefish, Japanese fluvial sculpin, salmon, mackerel, edible chrysanthemum, koshinikari brand rice, taina (pickled vegetable)
- Winter: octopus, Japanese amberjack, goosefish (anglerfish), pacific cod, winter vegetables



Seasonal dance by the Iwamuro geishas at Kokaji-ya, a refurbished old farmhouse which has been opened to the public at Iwamuro Onsen.

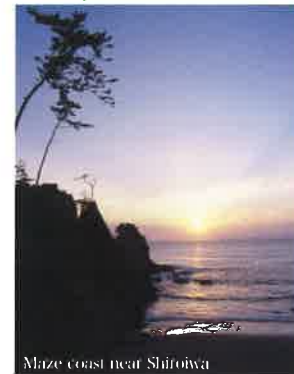

Maze coast near Shiroyama

Iwamuro Through
The Seasons

Ocean, mountains,
fields, flowers, birds,
insects, festivals.

Ura-no-Yama Cherry Blossoms, spring foliage of the Yahiko, Taho, and Kakuda mountain ranges.

●Sunset over the Sea of Japan (Echigo Nanaura Seaside Line), Echigo Nanaura Kannon Parade Festival (occurs around early June), swimming along the Maze Coast, marine sports, Hiyotsuma-no-Genji Fireflies, irises, Marukoyama Hydrangeas and roses, Maze Ridge silk trees, Iwamuro Onsen Festival (occurs around July 29th and 30th), Wano Jugoya Festival (occurs on the first Saturday and Sunday of August), Natsuii Hasa Trees, Yahiko Lantern Festival, Niigata Festival, Nagaoka Festival

●The splendid view of golden ears of rice from the peak of Mt. Yahiko, Yahiko Shrine's Chrysanthemum Festival, Yahiko Skyline's autumn foliage, mushroom harvesting on Mt. Yahiko and Mt. Taho, Yahiko tourist grape orchard, autumn foliage of Yahiko Park.

●Winter scenery of the Sea of Japan, Yukimi-zake, view of Echigo fields in winter from the peak of Mt. Yahiko, New Year's praying at Yahiko Shrine, Ramsar Convention* Sagata swans and mallards, Maki Uwaseki-gata white herons, blue herons, mallards, seaside line Mt. Gake falcons, hawks and owls, and buzzards found at the base of Mt. Kakuda, Sado crested ibises

Both deciduous trees such as beech, and evergreen trees such as camellia bushes are found within the Taho Mountain Range, located within the Sato Yahiko Yoneyama Nationally Designated Park and is host to as many different kinds of plant-life as there are landscapes. As the majority of the mountains in the Taho chain are within the Specially Designated National Park, we ask for your cooperation in helping to protect their environment.

*This is a convention for the conservation of wetlands of international importance

Fishing

Plenty of fishing spots are located along the seaside line, where the northernmost limit of the Tsushida current (a warm current) flows. Areas around Tachi-iwa, Maze Harbor, Senzoku, Shishi-ga-Hama, Kakuta Nisaki, and Teradomari Harbor are all examples of such areas.

Jan.—Mar. : righteye flounder, fat greenling, black rockfish, striped (redlip) mullet

Apr.—Aug. : sillago, young sea perch, sardine, sea bitterling

Apr.—Dec. : black porgy (sea bream), mini horse mackerel,

Sept.—Dec.: Japanese halfbeak (stickleback), black rockfish, barracuda

Sept.—Mar.: goby

Remnants of Tenjin-zan Castle

Historical Landmark History Art Museum

There are many museums and shrines connected to Echigo history found along the Hokkoku Highway near Iwamuro, including Yasuhiko Shrine and places having to do with the historical figure, Ryokan Taigu.

The entire area of Tenjin-zan, at an altitude of 234 meters, has been demarcated as the site of the remnants of a castle that was built in 1153 (3rd year of Ninbei) and administrated by Saneyori Oguni (later Saneyori Oguni) in 1582 (10th year of Tensho). Saneyori Oguni was featured as a character in the 2009 NHK television drama "Tenchijin" (written by Masashi Hisaka) as the younger brother of the main character Kamikanetsugu Naoeyamashiro. Both brothers spent their lives serving the nobles of the Uesugi household.

Ryokan Taigu Related Places

Ryokan Memorial Hall	(0258) 78-2370	Izumozaki-machi, Yoneda
Ryokando (Tachibana-ya Ato)		Izumozaki-machi, Ishii-machi
Ryokan Art Museum (Kimura-ke)	(0258) 74-2019	Nagaoka-shi, Shimazaki
Ryokan-no-Sato Art Museum	(0258) 74-3700	Nagaoka-shi, Shimazaki
Bunsui-machi Ryokan Historical Archives Building	(0256) 97-2428	Tsubame-shi, Jizo-do
Kokuju-ji-Gogōan	(0256) 97-3758	Tsubame-shi, Kugami

Art Museums

Yahiko-no-Oka Art Museum	(0256) 94-4875	Yahiko-mura, Yahiko
SOWA Art Museum	(0258) 75-5355	Nagaoka-shi, Teradomari, Nozumi
Niigata City Art Museum	(025) 223-1622	Niigata-shi, Chuo-ku, Nishi Ohata
Niigata Prefectural Museum of Modern Art	(0258) 28-4111	Nagaoka-shi, Miyaseki-machi

Farming Estates (wealthy farms)

Sasakawa Tei	(025) 372-3006	Niigata-shi, Minami-ku, Ajikata
Hoppo Bunka Museum	(025) 385-2001	Niigata-shi, Konan-ku, Somi
Ichishima Ketei-taku	(0254) 32-2555	Shibata-shi, Tenno
Chinju-so	(0256) 57-2040	Tagami-machi Hon-Tagami
Kojun-ji (Old Saito-tei)	(0250) 68-2434	Agano-shi, Yasuda

Ancient Burial Mounds

Ayametsuka Burial Mound	(0256) 73-2219	Niigata-shi, Nishi Kan-ku, Takeno
Yamaya Burial Mound	(0256) 73-2219	Niigata-shi, Nishi Kan-ku, Fukui

Temples and Other Sites

Shugetsu-ji	(0256) 82-2160	Niigata-shi, Nishi Kan-ku, Ishi-ze
Shoryu-ji	(0256) 82-2456	Niigata-shi, Nishi Kan-ku, Ishi-ze
Josen-ji	(0256) 82-2175	Niigata-shi, Nishi Kan-ku, Ishi-ze
Ryogon-ji	(0256) 82-2666	Niigata-shi, Nishi Kan-ku, Wano
Saijo-ji (Sokushinfutsu*)	(0258) 75-3441	Nagaoka-shi, Teradomari, Nozumi
Heisei Fukuju Dai Kannon	(0256) 73-4515	Niigata-shi, Nishi Kan-ku, Fukui
Tenryo-no-Sato	(0258) 78-4000	Izumozaki-machi, Amaze

Access

Iwamuro Station	*050-2016-1600	Niigata-shi, Nishi Kan-ku, Wano
Yahiko Station	*050-2016-1600	Yahiko-mura, Yahiko
Tsubame Sanjo Station	(0256) 35-6412	Sanjo-shi, Shimo Sugoro
Niigata Station	(025) 248-5211	Niigata-shi, Chuo-ku, Hanazono

This number connects directly to a JR East calling center



Yahiko Shrine, available year-round for those coming to pray.



Gogo-an, Ryokan Taigu's cottage



Shugetsu-ji, the main temple is a Nationally Designated Important Cultural Asset



Iwamuro Onsen Festival, crowded with geisha and young people.

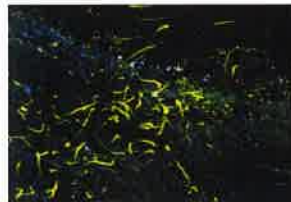

Hiyotsuma Fireflies, a dance of light among the cedars



Nanaura Bodhisattva, along the Echigo seaside line.

Many Different Fun Things

Events Local Touring

Iwamuro Onsen is known as an onsen area with a lot of events. There is the Haru-no-Mai (a dance featuring local geisha), Okami-no-Mame-maki, Danshi-no-Tanbo, garden party, and also plans for new projects such as the "Art Site Iwamuro Onsen" project. Iwamuro Onsen also offers Osugi Rose Garden, Takarayama Brewery, Kabudocchi Winery, and a variety of



Osugi Rose Garden



Tourist Orchard

fruit orchards in "Minami-ku" where one can enjoy anything from strawberries in the spring to pears in the fall. There is also the Teradomari Fish Market and facilities set up to showcase various foods.

Iwamuro Onsen Ryokan Association

Hotel Ohashi Yakata-no-Yu



The design of our inn, reminiscent of a citadel, complete with torches to welcome you at the front gate, lends an air of majesty to your stay.
●occupancy: 304 people ●price: ¥14,850~¥24,300
●number of rooms: 52 ●TEL: 0256-82-4125

Koshi-no-Yado Takashima-ya



This Edo Period style village headman's residence is registered as a National Tangible Cultural Asset. Come visit this inn and experience the true Echigo (Niigata).
●occupancy: 100 people ●price: ¥19,050~¥43,200
●number of rooms: 20 ●TEL: 0256-82-2001

Kappo Ryokan Matsuya



Feel the essence of ancient knowledge yearning to bridge and apply itself to the present in our calm, relaxed atmosphere of our inn.
●occupancy: 25 people ●price: ¥13,000~¥20,000
●number of rooms: 6 ●TEL: 0256-82-5120

Kappo Ryokan Minamoto



Come enjoy regional seasonal delicacies and our first-rate sushi! (our facility is not equipped with a hot spring)
●occupancy: 20 people ●price: ¥10,500~
●number of rooms: 6 ●TEL: 0256-82-2011

Ta-no-Ura Onsen Ryokan Association

Kaikatei Kawai



Come enjoy the sea breeze, and all the wonders the sea has to offer while relaxing in our outdoor bath right along the sea.
●occupancy: 110 people ●price: ¥12,750~¥21,150
●number of rooms: 19 ●TEL: 0256-85-2222

Yahi To Sakana No Juku Ryokan Maruichi



Within a minute from our inn you can walk to the beach. Come enjoy our cuisine made with local fish, against the backdrop of the beautiful setting sun!
●occupancy: 51 people ●price: ¥9,600~¥12,750
●number of rooms: 11 ●TEL: 0256-85-2666

And Iwamuro



And held various events, to everyone who visited I will provide tourist information. Walk or bicycle in the northern highway, I do not refresh or break in the footbath.
●TEL: 0256-82-1066

Chiusa-ua-Oyado Komatsuya



Our quiet atmosphere inspires thoughts of more refined times long past. Come enjoy tasty dishes made with local fish.
●occupancy: 30 people ●price: ¥15,000~¥24,000
●number of rooms: 7 ●TEL: 0256-82-2021

Ryokan Suminoya



Get more than your money's worth in delicious food! In our capable hands, your family trip will reach the utmost level of satisfaction! (our facility is not equipped with a hot spring)
●occupancy: 20 ●price: ¥10,000~¥15,000
●number of rooms: 5 ●TEL: 0256-82-2019

Ki No Nakamura Yado Hamamatsu-ya



Our establishment is constructed of 300 year old cedar trees from the road leading to Yahiko Shrine. Come, stay, enjoy a meal with us and experience authenticity in every bite!
●occupancy: 30 people ●price: ¥16,000~¥29,000
●number of rooms: 6 ●TEL: 0256-82-5533

Ryotei Matsubaya



We offer a wide selection of rare, locally brewed sake. Come enjoy the essence of relaxation with us.
●occupancy: 80 people ●price: ¥10,000~¥20,000
●number of rooms: 14 ●TEL: 0256-82-2016

Yumoto-ya (Yumotoya)



With the opening of a bath available for private use (by reservation) and new restaurant in October of 2010, we are even more committed to the utmost excellence in service!
●occupancy: 358 people ●price: ¥12,600~¥34,650
●number of rooms: 63 ●TEL: 0256-82-2015

Minshuku Kizaemon



With swimming in the summer and bang uets in the winter, you'll enjoy your time with us at any time of year! (Our facility is not equipped with a hot spring)
●occupancy: 40 people ●price: ¥8,400
●number of rooms: 9 ●TEL: 0256-85-2541

Tourist facility

Small blacksmith Iwamuro or villa



Construction of the early Edo period. Expose the old houses. It is also used in the event.